

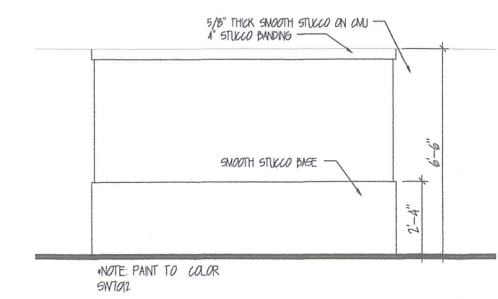

SITE LOCATION

VICINITY MAP

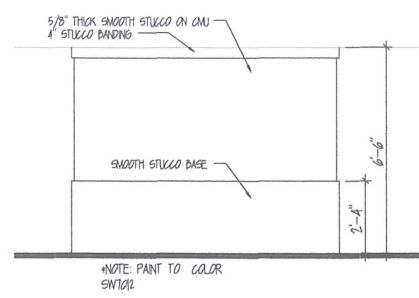
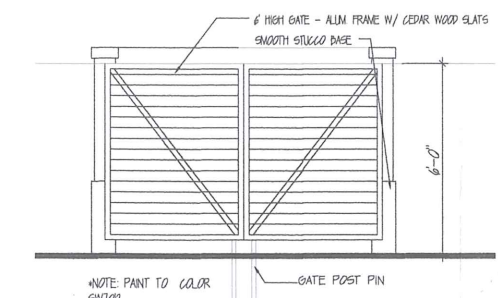
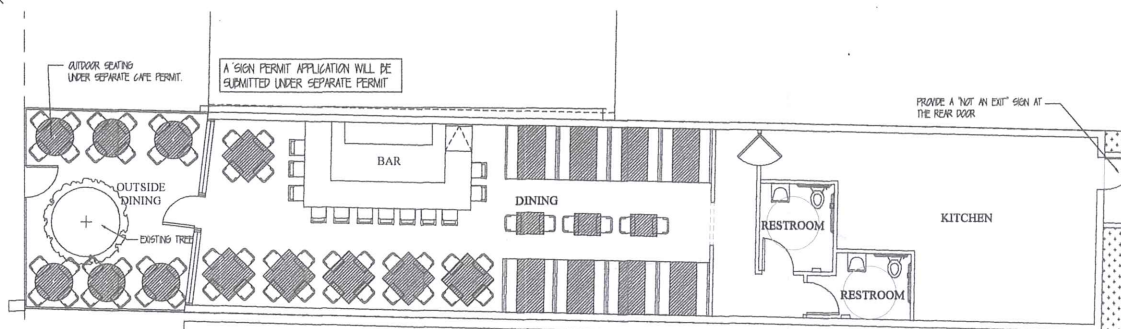
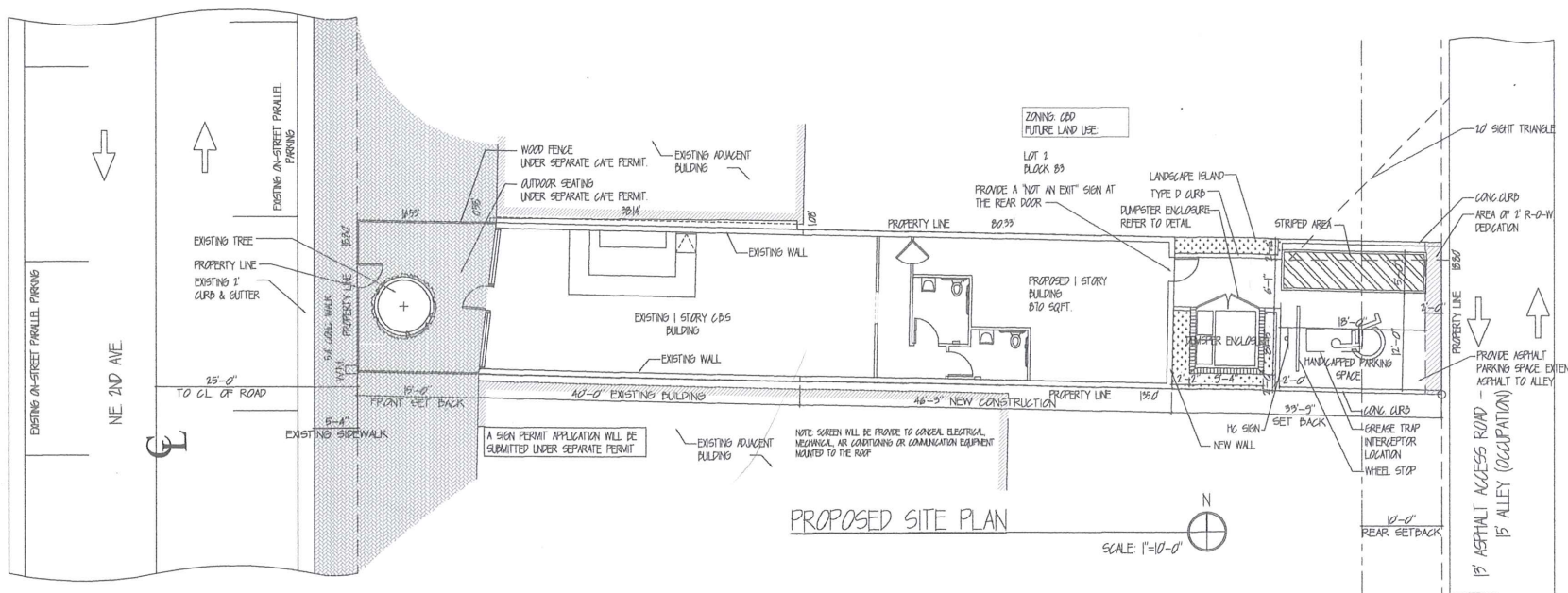

PROPOSED FRONT ELEVATION

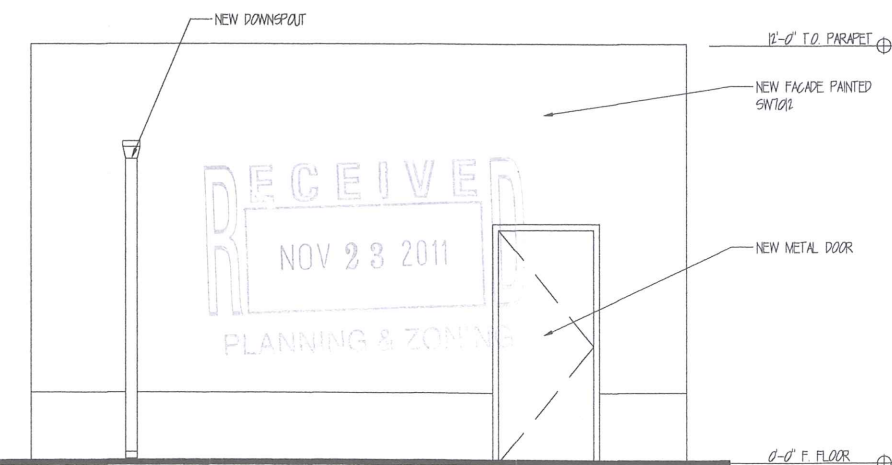

LANDSCAPE ISLAND PLANTING CHART

A GRASSCOVER (AREA OF COVER = 75 SQ FT)

WART PERN, H-GALLON, 8" HT. x 8" SPD, 15" OC
MICROSORUM SCALOPEDORUM

SITE DATA NOTES

BUILDING DATA		
EXISTING BUILDING		
CONSTRUCTION TYPE	V-5 UNSPRINKLERED	
OCCUPANCY CLASSIFICATION	A-1	
NEW RESTAURANT		
CONSTRUCTION TYPE	V-5 UNSPRINKLERED	
OCCUPANCY CLASSIFICATION	A-1	
SITE DATA		
PROPOSED NEW RESTAURANT BUILDING FLOOR AREA	810 SQ. FT.	33.86%
EXISTING BUILDING AREA	16730 SQ. FT.	19.86%
LOADING/PAVED AREA	805 SQ. FT.	18.19%
OPEN (LANDSCAPE SPACE)	11736 SQ. FT.	81.5%
WATER BODIES	N/A	0%
TOTAL SITE	25696 SQFT	100%

PARKING REQUIRED:

NEW RESTAURANT (A-1) = (810 x 1/50) = 16.2

CONVERSION RETAIL TO RESTAURANT = 16730/200 = 83.65 AS RETAIL

16730 x (1/50) = 334.6 AS RESTAURANT

BALANCE = 2.05 CONVERSION REQUIRED TOTAL = 111 REQUIRED

PARKING PROVIDED:

ONE HANDICAP SPACE

REQUIRED 6 IN LIQUID SPACES

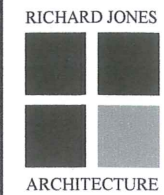

10 S.E. FIRST AVENUE | SUITE 102
DELRAY BEACH, FLORIDA 33444
V 561.274.9186 | F 561.274.9196
AA26001617 | 1B26001056

WWW.RJARCHITECTURE.COM

SOUFFLE BISTRO
181 NE 2ND AVE
DELRAY BEACH FL, 33444

ELIE BOUERI
DELRAY BEACH FL, 33444

FLORIDA LICENSURE

COMMISSION # 11-087
DESIGNER: RJ
DRAWN BY: CR
PLAN REVIEW: RJ

SUBMITTALS:

REVISIONS:

SITE PLAN

SP-1

RICHARD JONES ARCHITECTURE

THIS DOCUMENT IS THE PROPERTY OF RICHARD JONES ARCHITECTURE. IT IS TO BE USED ONLY FOR THE PROJECT AND SITE SPECIFICALLY IDENTIFIED HEREIN. ANY REUSE OR REPRODUCTION OF THIS DOCUMENT WITHOUT THE WRITTEN PERMISSION OF RICHARD JONES ARCHITECTURE IS STRICTLY PROHIBITED.