

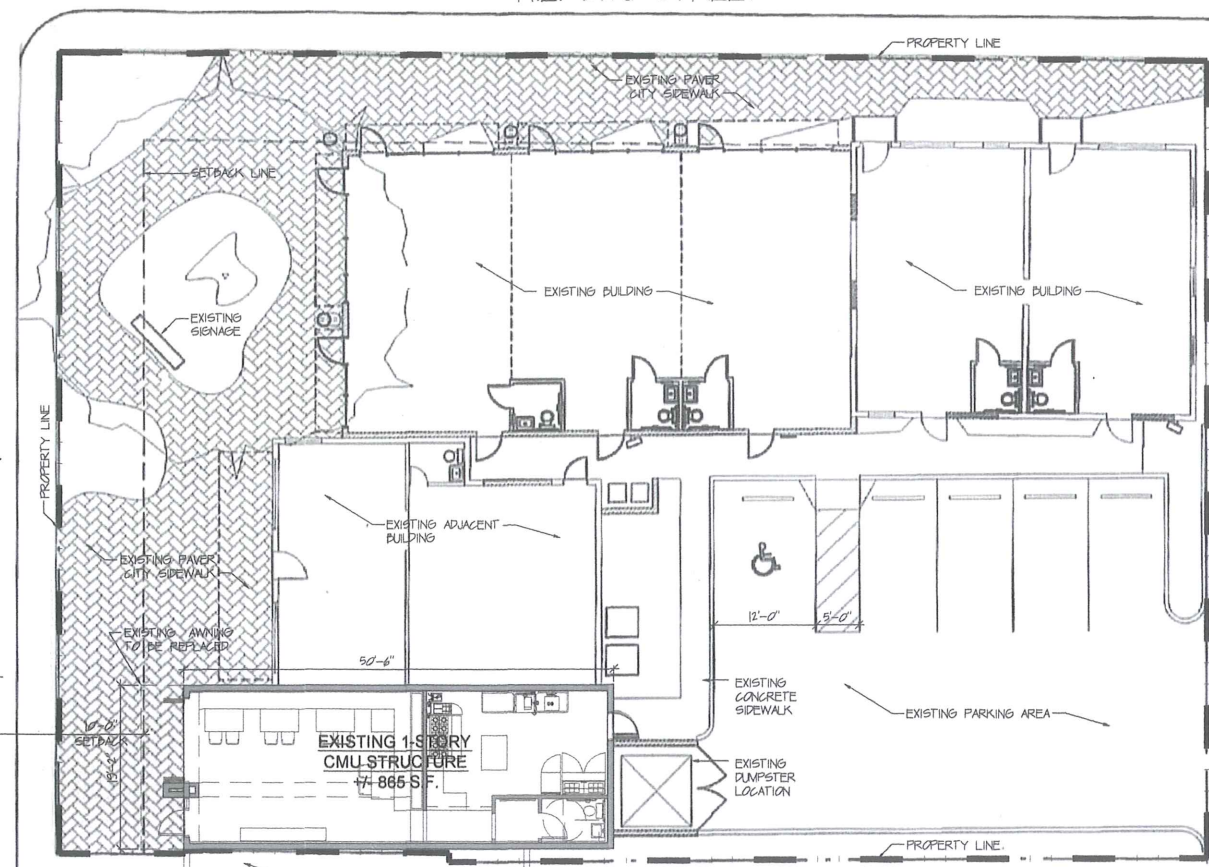

Proposed West Elevation

3/8"=1'-0"

NE. 2nd AVENUE



Proposed Site Plan

1"=10'-0"

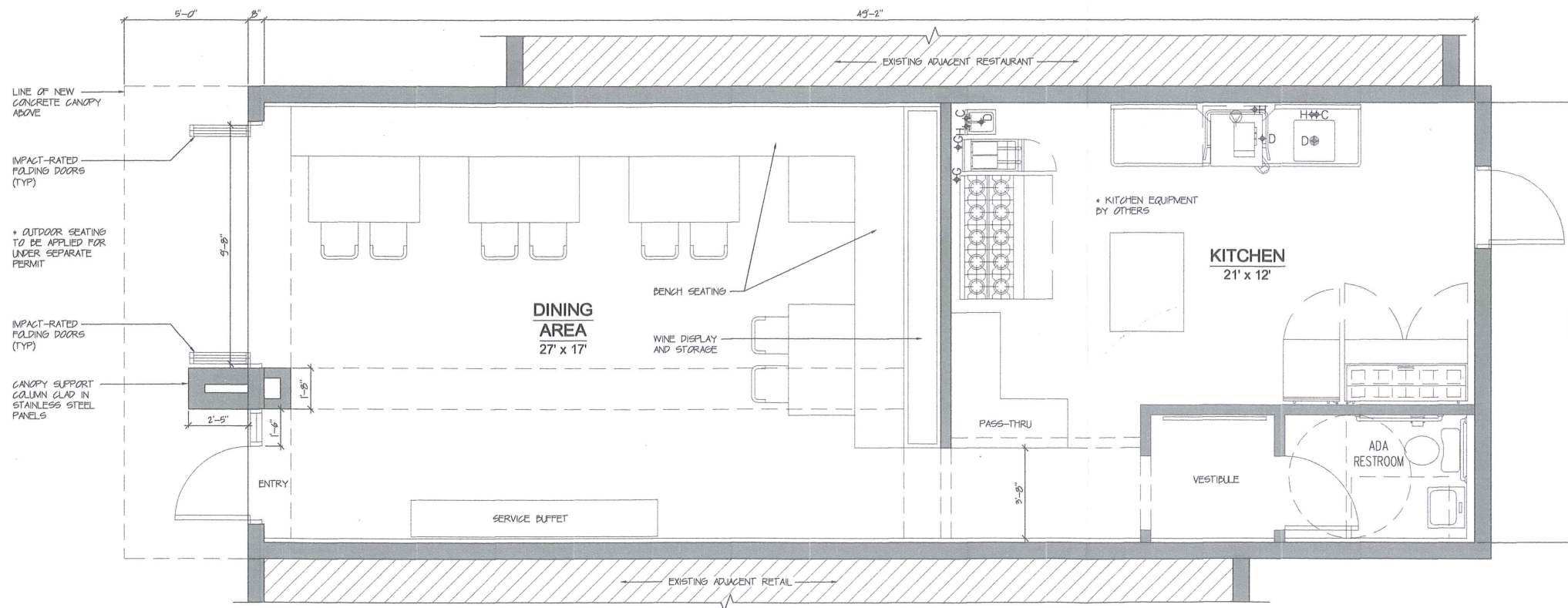

Proposed Floor Plan

3/8"=1'-0"

RECEIVED
NOV 21 2011
PLANNING & ZONING

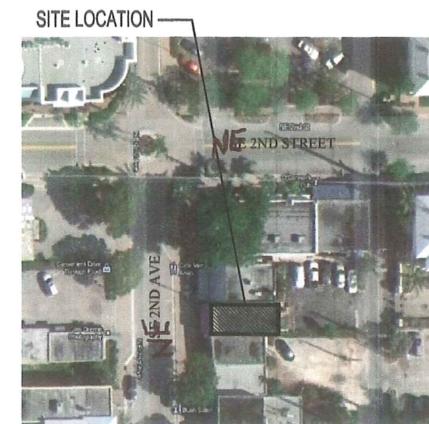

Vicinity Map

N.T.S.

RICHARD JONES
ARCHITECTURE

10 S.E. FIRST AVENUE | SUITE 102
DELRAY BEACH, FLORIDA 33444
V. 561.274.9186 | F. 561.274.9196
AA26001617 | IB26001056

WWW.RJARCHITECTURE.COM

RESTAURANT IMPROVEMENT
187 N.E. 2nd STREET
DELRAY BECH, FL

FLORIDA LICENSURE

AA26001617 | IB26001056

COMMISSION # 11-064
DESIGNER: RJ
DRAWN BY: CR
PLAN REVIEW: RJ

SUBMITTALS:

REVISIONS:

SITE PLAN,
FLOOR PLAN
&
ELEVATION

A-1

RICHARD JONES ARCHITECTURE

© COPYRIGHT 2011 BY RICHARD JONES ARCHITECTURE. ALL RIGHTS RESERVED. NO PART OF THESE OR ANY RECEIVED OR ANTICIPATED INFORMATION MAY BE REPRODUCED, COPIED, OR TRANSMITTED IN ANY FORM OR BY ANY MEANS, ELECTRONIC OR MECHANICAL, WITHOUT THE WRITTEN PERMISSION OF RICHARD JONES ARCHITECTURE. PHOTOGRAPHS BY RICHARD JONES ARCHITECTURE.