

JAMES E. GILGENBACH
ARCHITECTURE & PLANNING
 SUITE 107 NEWPORT CENTER DR
 1239 E NEWPORT CENTER DR
 (954) 426 - 1652
 COMMERCE CENTER
 DEERFIELD BEACH
 FLORIDA 33442

ARCHITECT
 AR-7457

REVISIONS:

1. DRAWINGS ARE NOT TO BE SCALED. WRITTEN DIMENSIONS HAVE PRECEDENCE OVER ALL SCALED DIMENSIONS.
 2. CONTRACTOR TO VERIFY ALL DIMENSIONS & ADVISE ARCHITECT OF ANY DISCREPANCIES.
 3. CONSTRUCTION SHALL NOT PROCEED UNTIL SAID DISCREPANCIES HAVE BEEN RESOLVED BY ARCHITECT.
 4. NO MATERIALS OR SYSTEMS ARE TO BE FABRICATED UNTIL:
 A. ALL DIMENSIONS HAVE BEEN VERIFIED BY THE CONTRACTOR.
 B. SHOP DRAWINGS HAVE BEEN REVIEWED & ACCEPTED BY THE ARCHITECT.

CONVENIENCE STORE RENOVATION FOR THE
GASLAND SERVICE STATION
 398 NORTHEAST 5TH AVENUE, DELRAY BEACH, FLORIDA
 HIGHLAND PARK - DELRAY BEACH COUNTY, PALM BEACH COUNTY, FLORIDA

DATE: 06 MAY '11
 PROJECT NO: 10 - A40
 SHEET: A3
 of 3

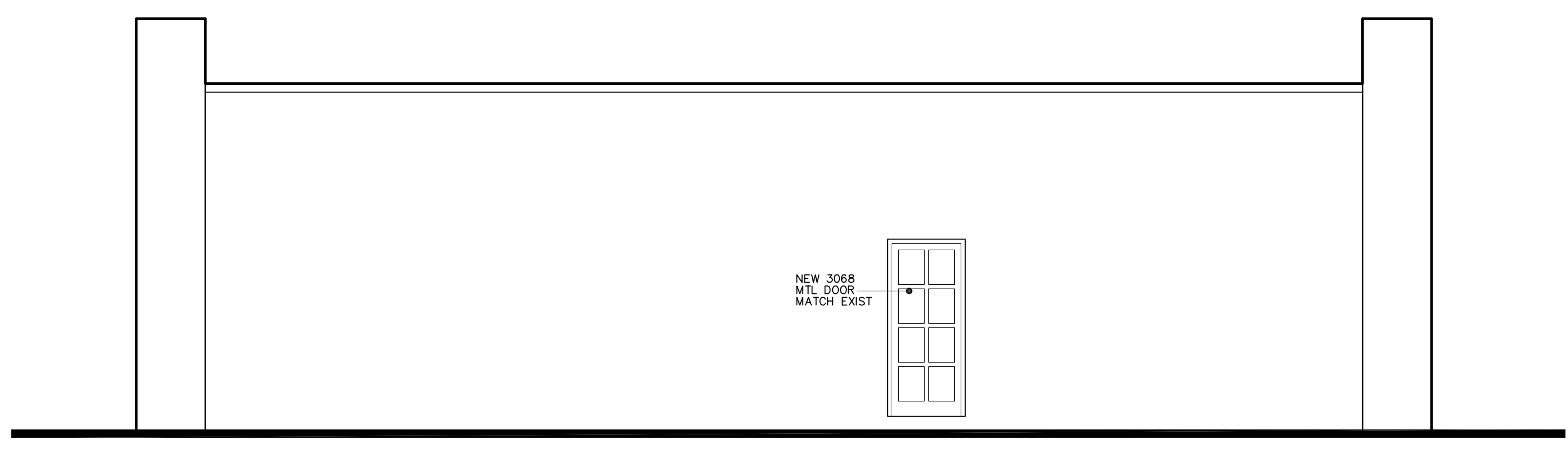

REAR ELEVATION WEST
 SCALE: 1/4" = 1'-0"

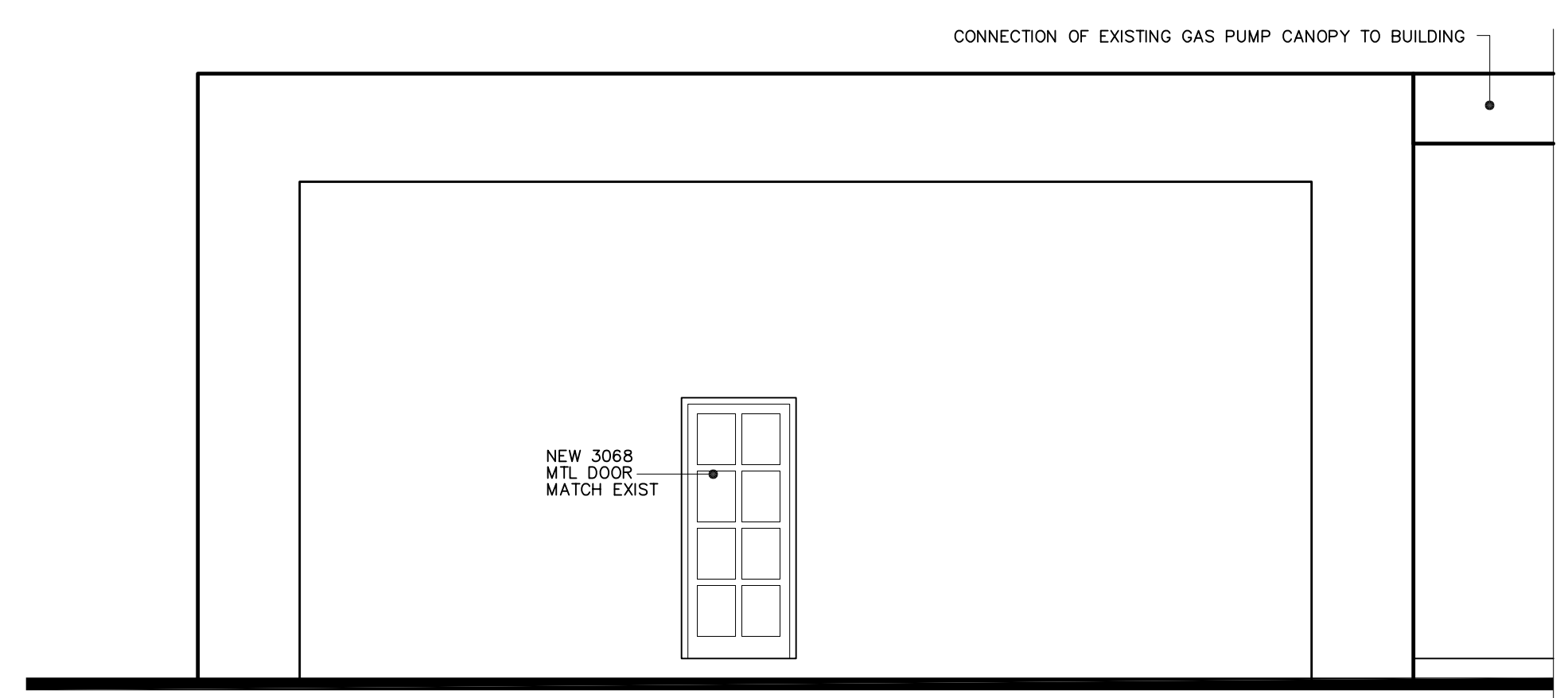

RIGHT SIDE ELEVATION SOUTH
 SCALE: 1/4" = 1'-0"

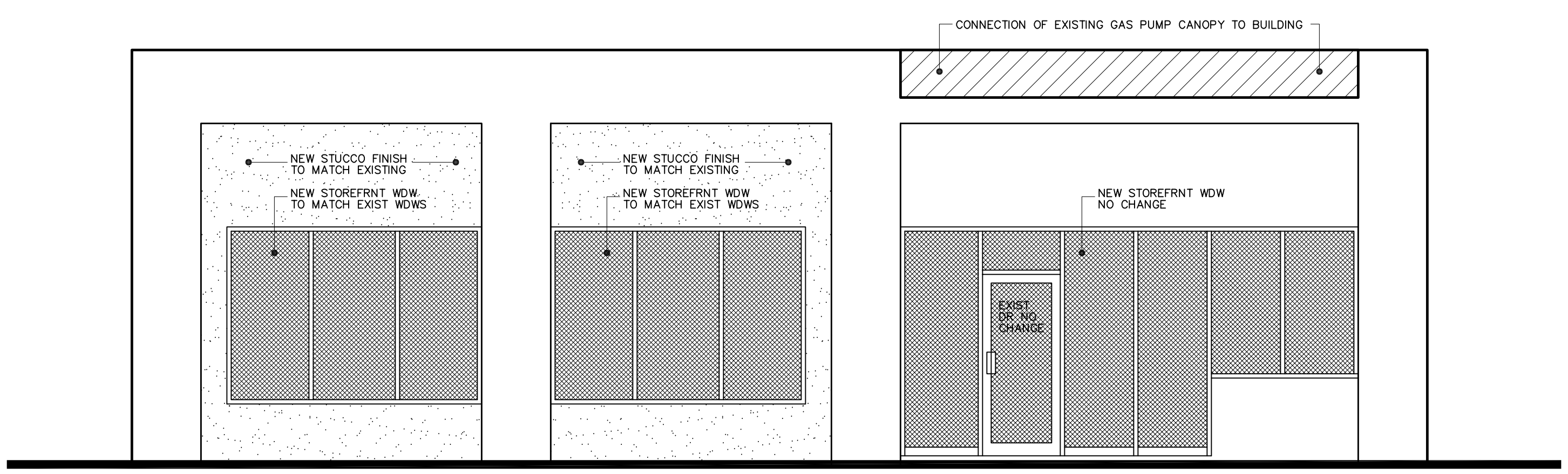

PROPOSED CONVENIENCE STORE FRONT ELEVATION EAST
 SCALE: 1/4" = 1'-0"

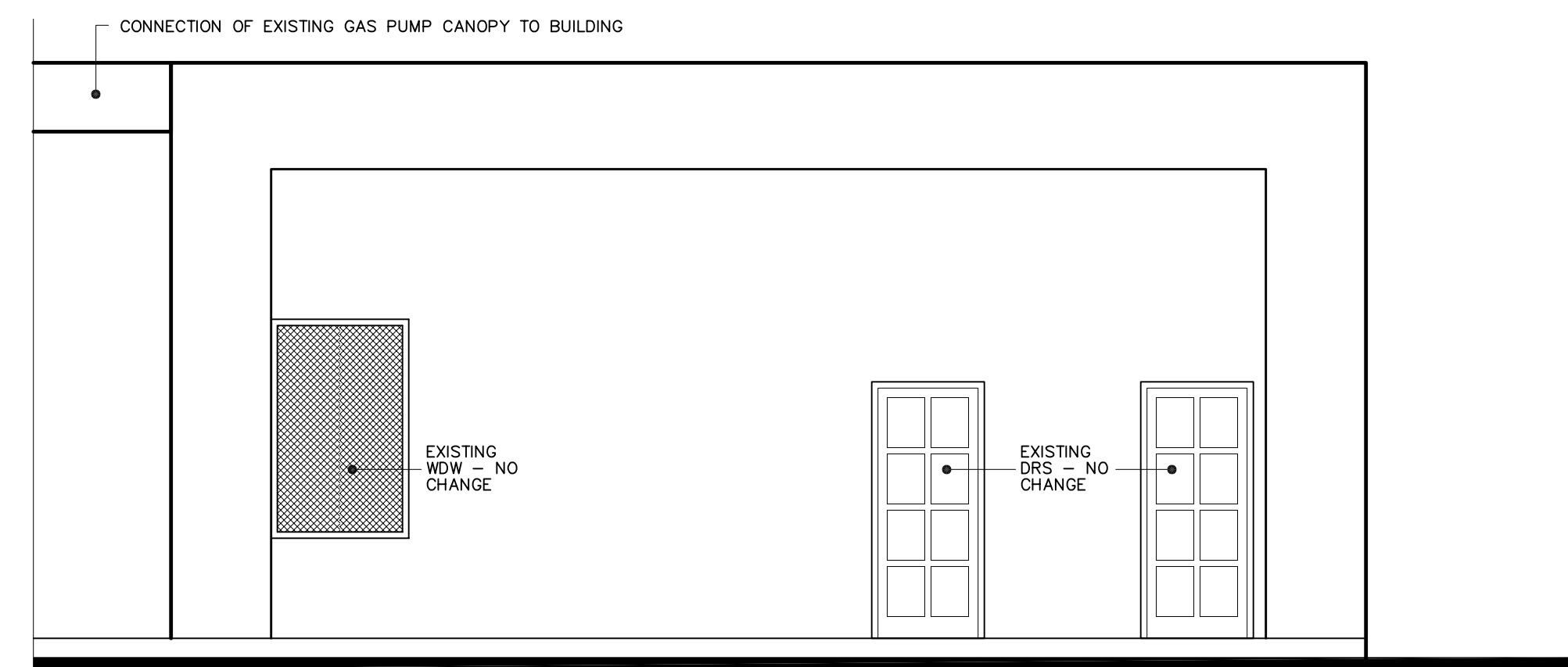

LEFT SIDE ELEVATION NORTH
 SCALE: 1/4" = 1'-0"

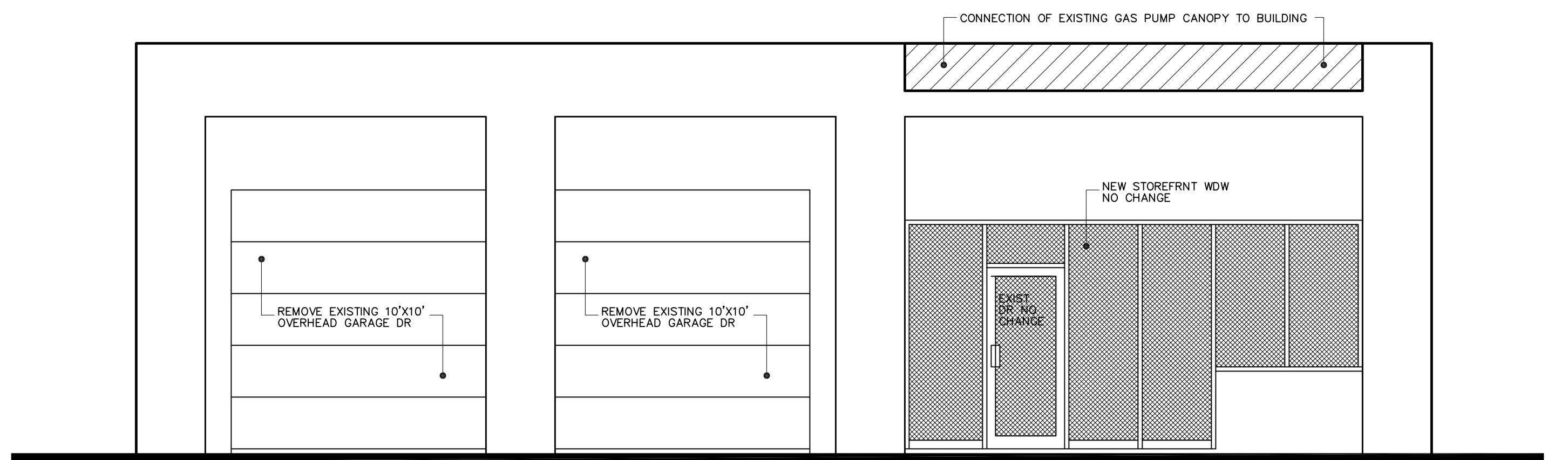

EXISTING GAS STATION FRONT ELEVATION EAST
 SCALE: 1/4" = 1'-0"